SnareLine

Free to All Middle School Bands

Angels We Have Heard On High

(Middle School Parade Version)
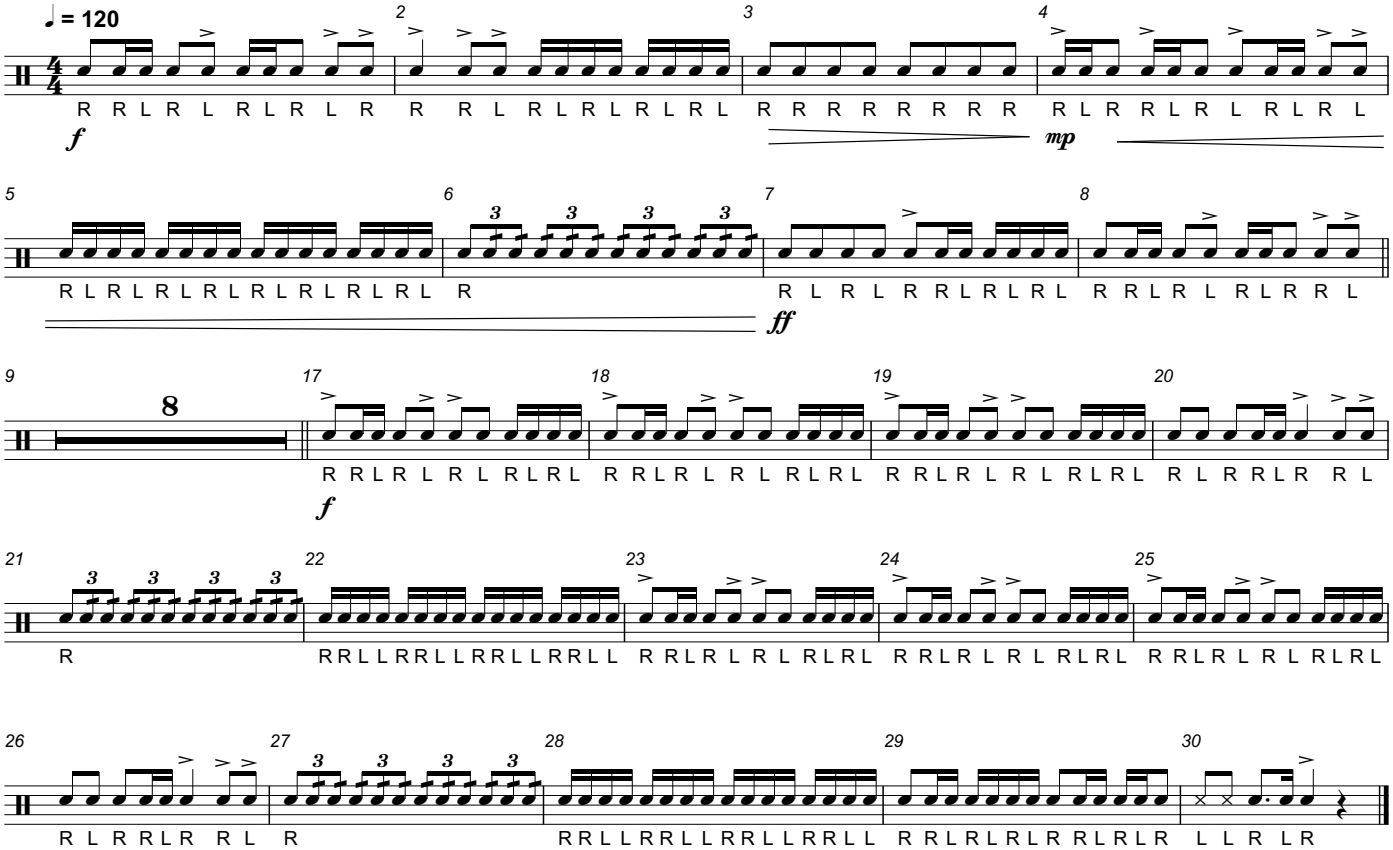
Trad./Arr. Aaron D. McMichael